

The Search Pt. II

www.dietmarsteinhauer.com

♩ = 95

composed&performed for you by Dietmar Steinhauer

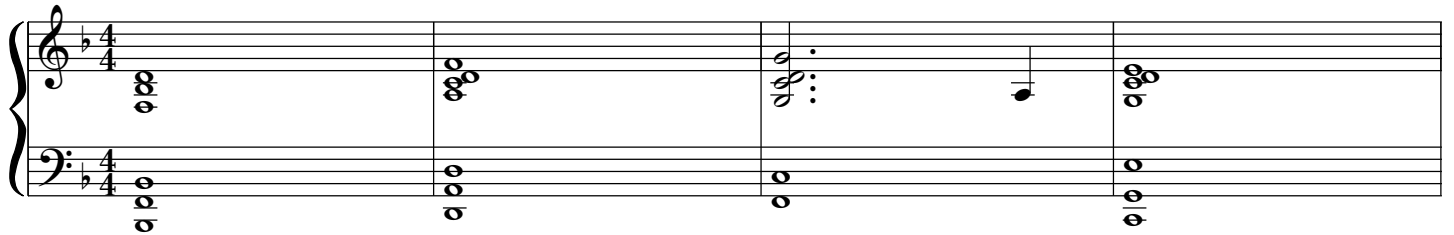

8

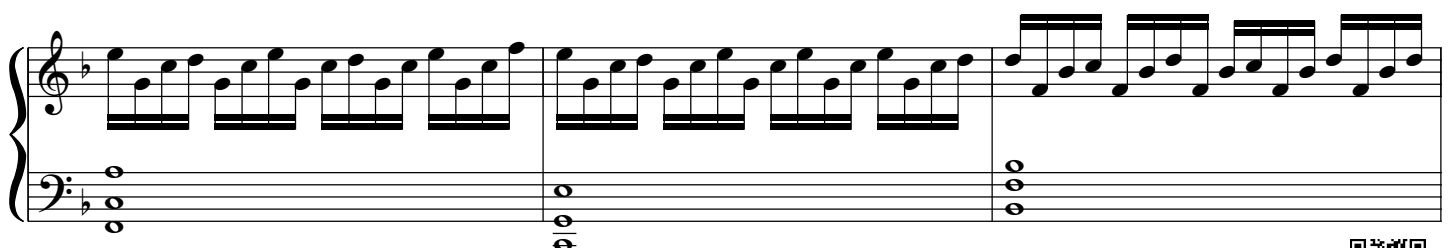
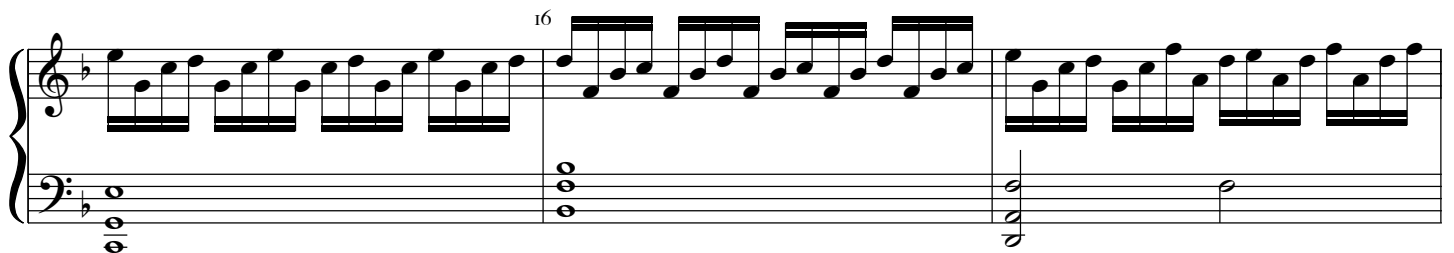
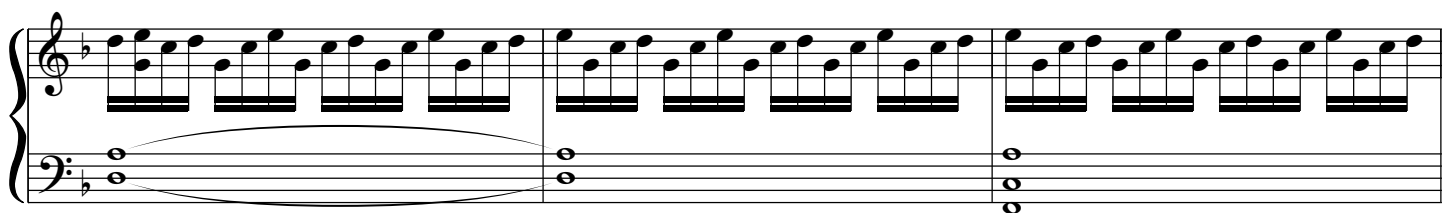
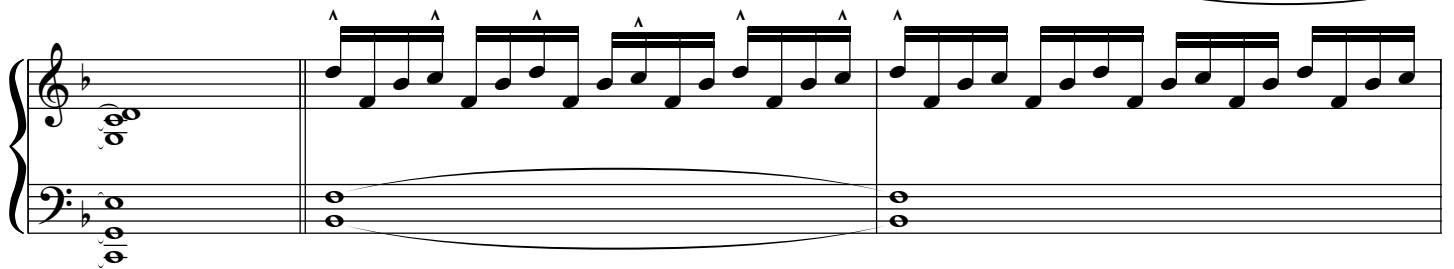
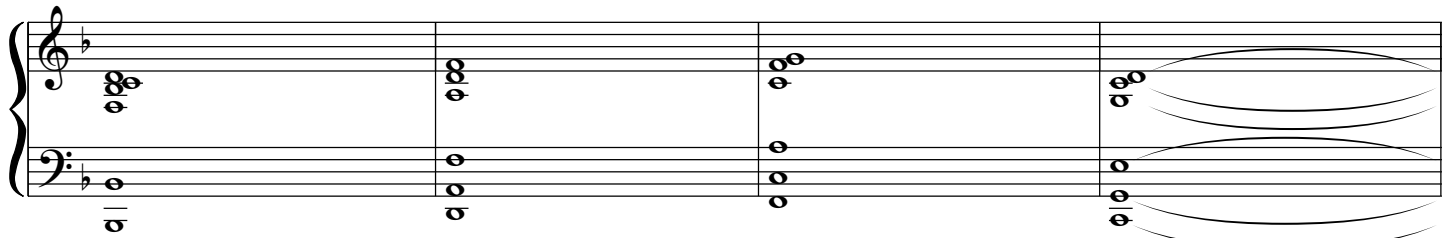

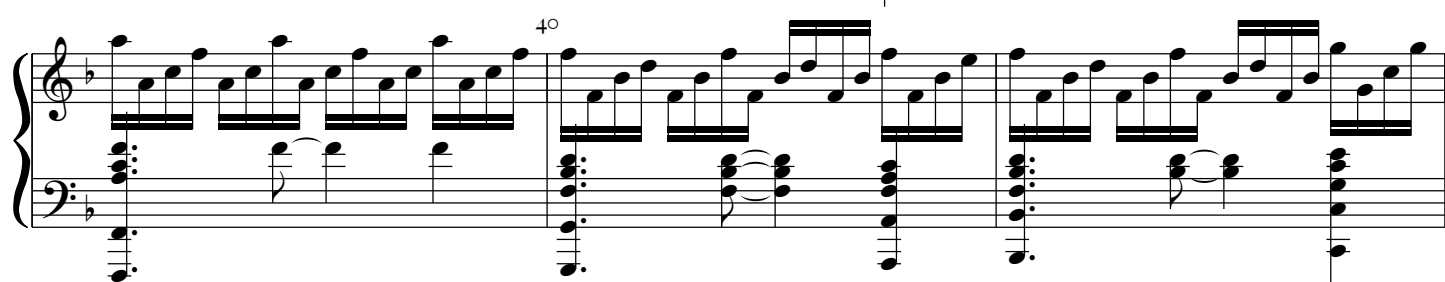
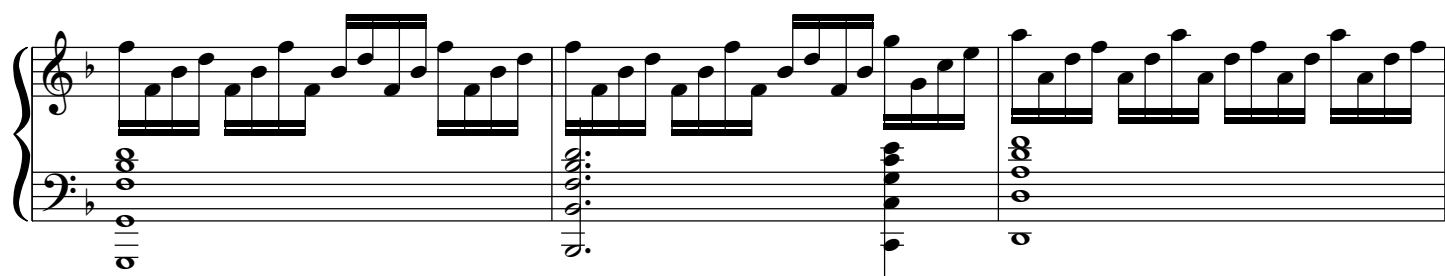
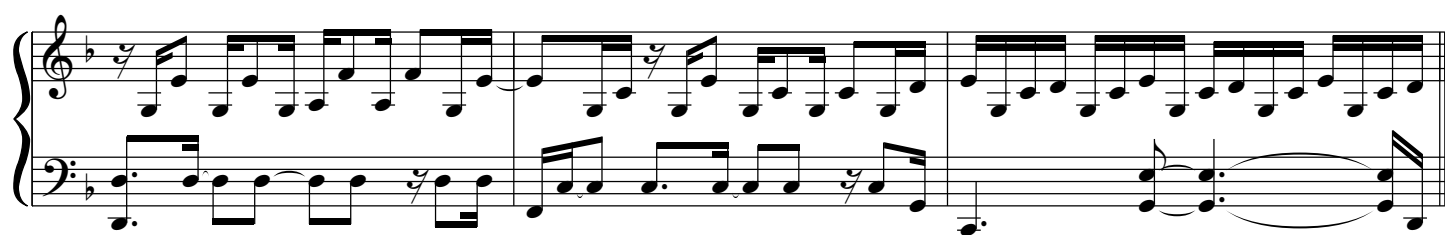
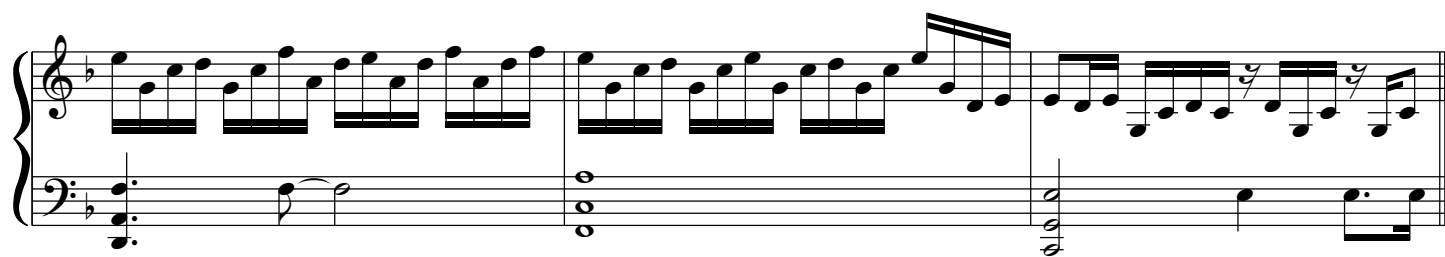

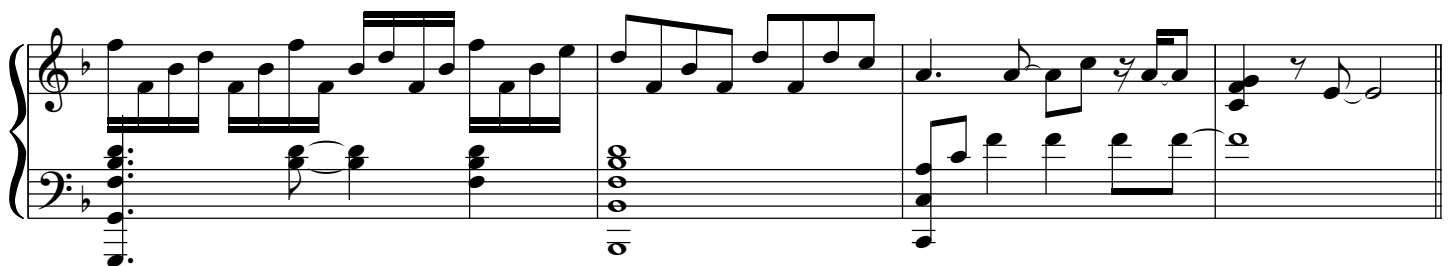
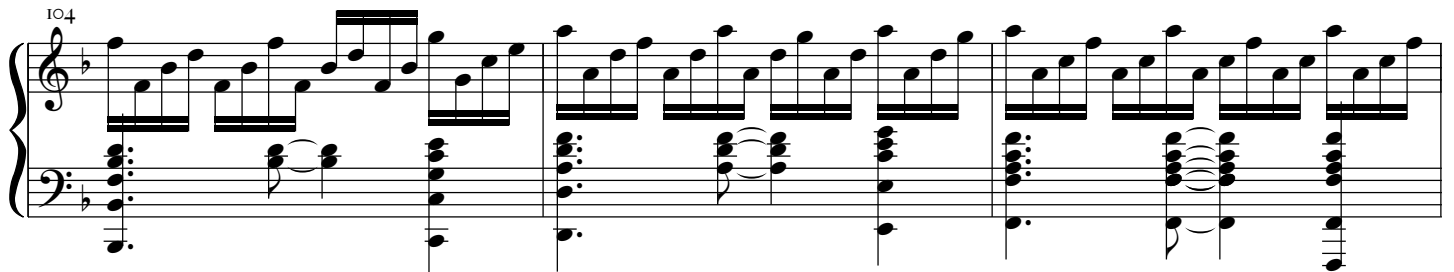
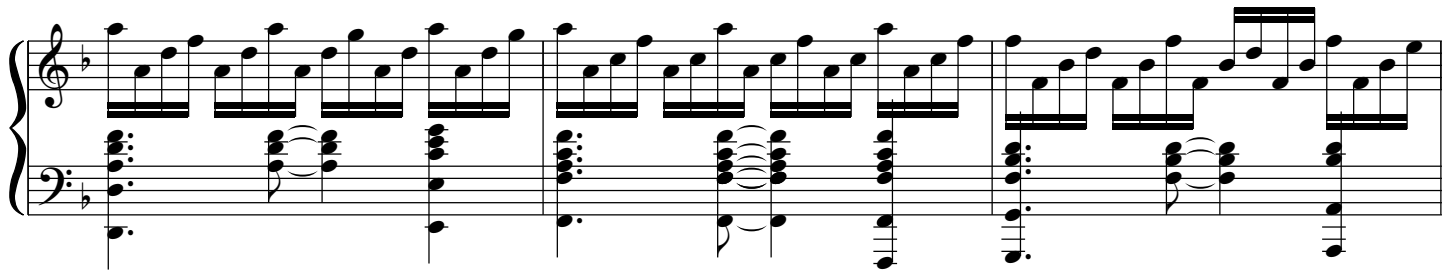
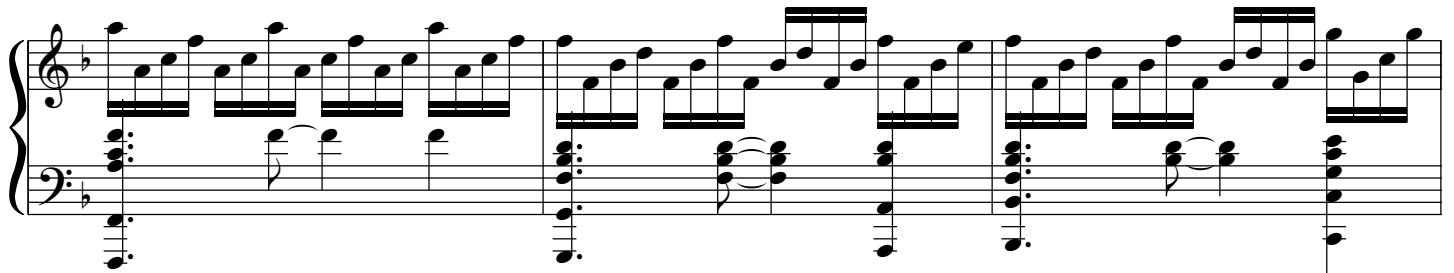
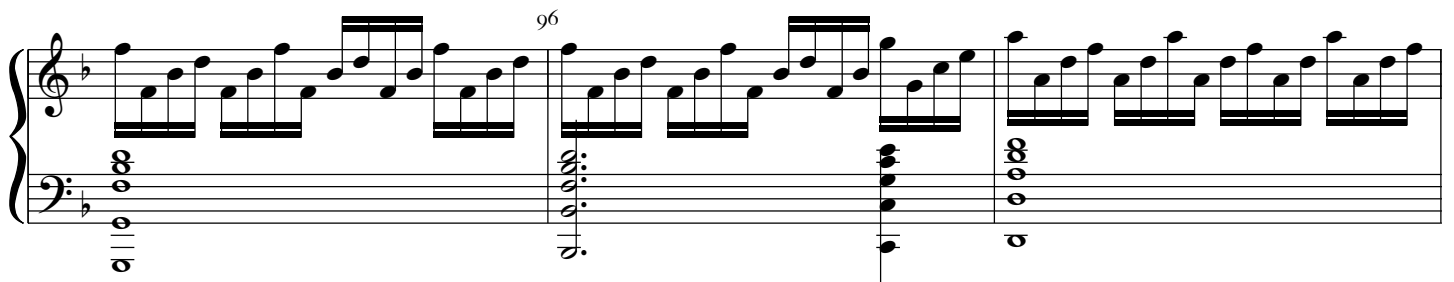

112
